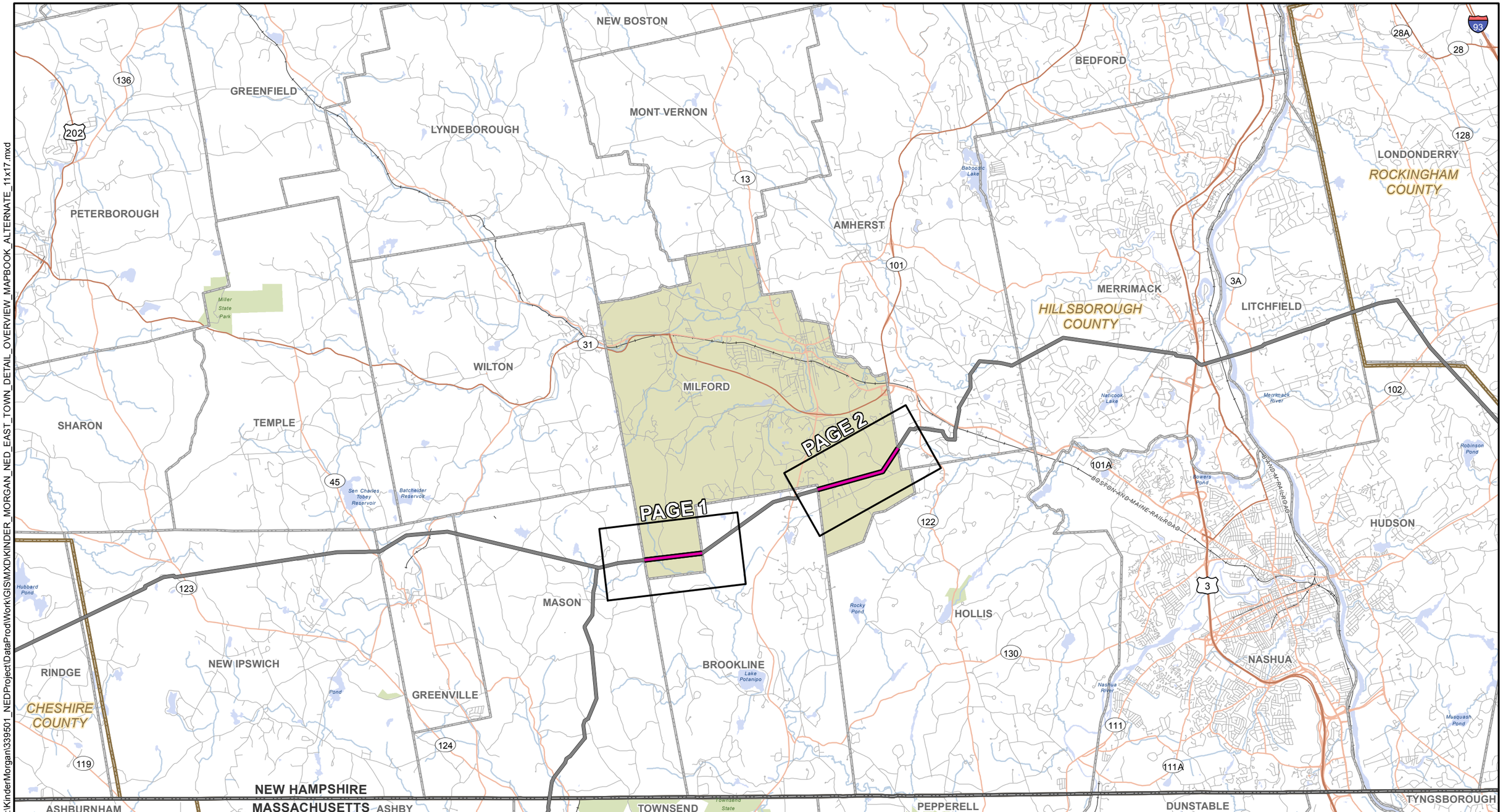

G:\KinderMorgan\339501_NEDProject\DataProd\Work\GIS\MXD\KINDER_MORGAN_NED_EAST_TOWN_DETAIL_OVERVIEW_MAPBOOK_ALTERNATE_11x17.mxd

11112014-1117-AMS-000

- NED EAST POWERLINE CO-LOCATION
- NED EAST PIPELINE CENTERLINE OUTSIDE TOWN LIMITS
- HIGHWAY
- MAJOR ROAD
- LOCAL ROAD
- RAILROAD
- PAGE INDEX
- WATER
- PARK / FOREST BOUNDARY
- MUNICIPAL BOUNDARY
- COUNTY BOUNDARY
- STATE BOUNDARY

TENNESSEE GAS PIPELINE COMPANY, L.L.C.
NORTHEAST ENERGY DIRECT PROJECT

MILFORD, NEW HAMPSHIRE
HILLSBOROUGH COUNTY

10,000 5,000 0 10,000 20,000 FEET

N W E S

ABSOLUTE SCALE: 1:120,000

REFERENCE SCALE: 1 IN = 10,000 FEET

Tennessee Gas Pipeline Company, L.L.C.
a Kinder Morgan company

Hatch Mott MacDonald
150 Lower Westfield Rd.
Holyoke, MA 01040
Ph: (413) 535-0135 Fax: (413) 535-0136

DRAWN BY:	HMM 11/17/2014
CHECKED BY:	HMM
APPROVED BY:	HMM
REV. DATE:	11/17/2014
REVISION:	0
DESC:	ISSUED FOR USE
PAGE:	OVERVIEW

G:\KinderMorgan\339501_NEDProject\DataProd\Work\GIS\MXD\KINDER_MORGAN_NED_EAST_TOWN_DETAIL_AERIAL_MAPBOOK_ALTERNATE_SET_2_11x17.mxd

NED EAST POWERLINE CO-LOCATION
NED EAST POWERLINE CO-LOCATION OUTSIDE TOWN LIMITS
CENTER EXISTING POWERLINE
ROAD CENTERLINE
STUDY CORRIDOR (400FT)
STUDY CORRIDOR - OUTSIDE TOWN LIMITS (400FT)
MUNICIPAL BOUNDARY

Imagery Credits: Source: Esri, DigitalGlobe, GeoEye, i-cubed, Earthstar Geographics, CNES/Airbus DS, USDA, USGS, AEX, Getmapping, Aerogrid, IGN, IGP, swisstopo, and the GIS User Community

TENNESSEE GAS PIPELINE COMPANY, L.L.C.
NORTHEAST ENERGY DIRECT PROJECT

MILFORD, NEW HAMPSHIRE
HILLSBOROUGH COUNTY

1,000 500 0 1,000 2,000 FEET

N W E S

ABSOLUTE SCALE: 1:12,000

REFERENCE SCALE: 1 IN = 1,000 FEET

Tennessee Gas Pipeline Company, L.L.C.
a Kinder Morgan company

Hatch Mott MacDonald
150 Lower Westfield Rd.
Holyoke, MA 01040
Ph: (413) 535-0135 Fax: (413) 535-0136

DRAWN BY:	HMM 11/17/2014
CHECKED BY:	HMM
APPROVED BY:	HMM
REV. DATE:	11/17/2014
REVISION:	0
DESC:	ISSUED FOR USE
PAGE:	1 OF 2

11172014-1117-AMS-000

G:\KinderMorgan\339501_NEDProject\DataProd\Work\GIS\MXD\KINDER_MORGAN_NED_EAST_TOWN_DETAIL_AERIAL_MAPBOOK_ALTERNATE_SET_2_11x17.mxd

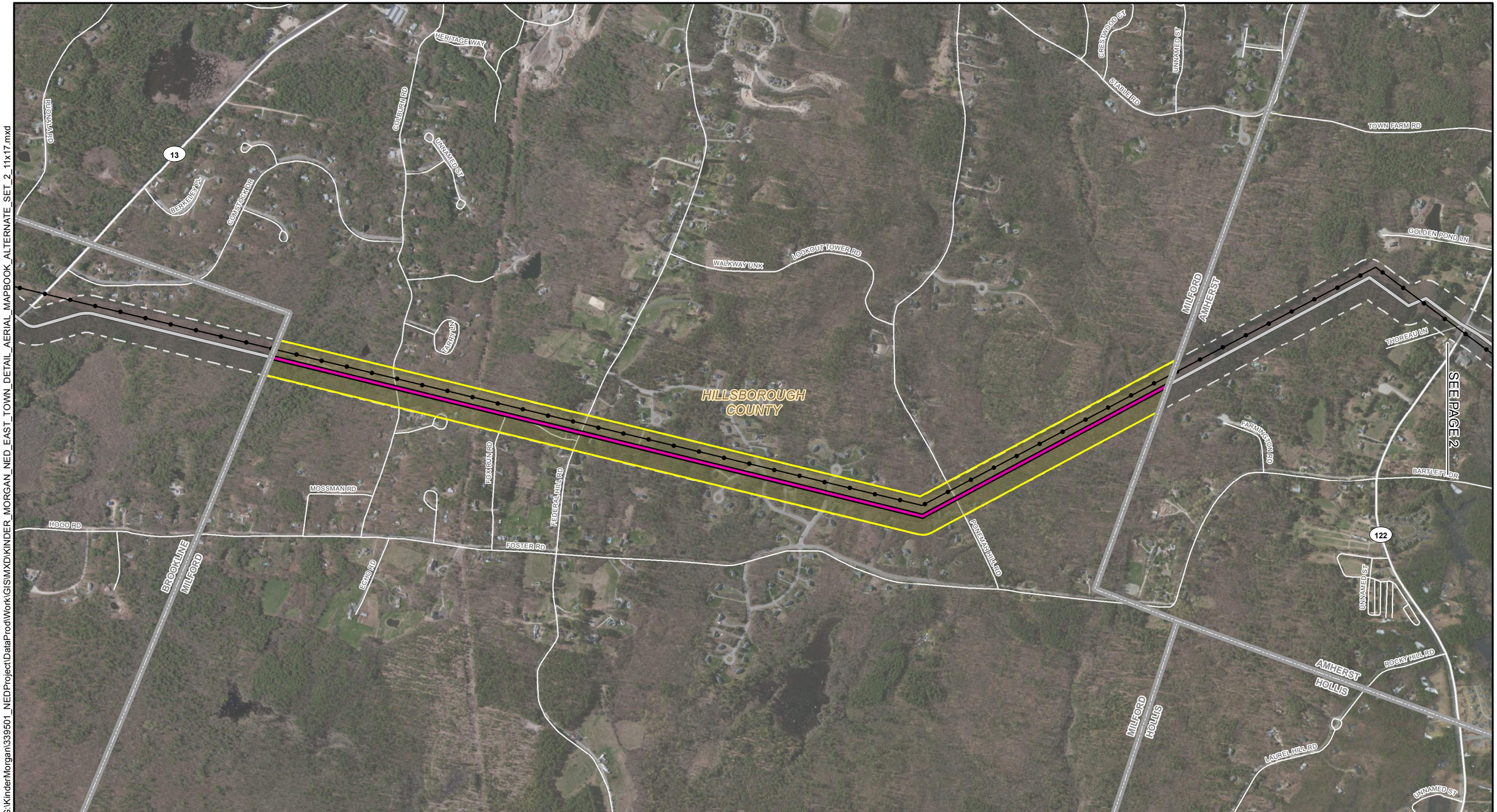

NED EAST POWERLINE CO-LOCATION
NED EAST POWERLINE CO-LOCATION OUTSIDE TOWN LIMITS
CENTER EXISTING POWERLINE
ROAD CENTERLINE
STUDY CORRIDOR (400FT)
STUDY CORRIDOR - OUTSIDE TOWN LIMITS (400FT)
MUNICIPAL BOUNDARY

Imagery Credits: Source: Esri, DigitalGlobe, GeoEye, i-cubed, Earthstar Geographics, CNES/Airbus DS, USDA, USGS, AEX, Getmapping, Aerogrid, IGN, IGP, swisstopo, and the GIS User Community

TENNESSEE GAS PIPELINE COMPANY, L.L.C.
NORTHEAST ENERGY DIRECT PROJECT

MILFORD, NEW HAMPSHIRE
HILLSBOROUGH COUNTY

1,000 500 0 1,000 2,000 FEET

N W E S

ABSOLUTE SCALE: 1:12,000

REFERENCE SCALE: 1 IN = 1,000 FEET

Tennessee Gas Pipeline Company, L.L.C.
a Kinder Morgan company

Hatch Mott MacDonald
150 Lower Westfield Rd.
Holyoke, MA 01040
Ph: (413) 535-0135 Fax: (413) 535-0136

DRAWN BY:	HMM 11/17/2014
CHECKED BY:	HMM
APPROVED BY:	HMM
REV. DATE:	11/17/2014
REVISION:	0
DESC:	ISSUED FOR USE
PAGE:	2 OF 2

11172014-1117-AMS-000