







ENGINEER

DRAFT

DATE	DESCRIPTION	ISSUE

HOYLE TANNER  
PROJECT NO.  
**130301**  
FILE NAME

THIS DOCUMENT IS PREPARED AS PART OF THE PROFESSIONAL SERVICE OF HOYLE TANNER. IT IS THE PROPERTY OF HOYLE TANNER AND IS NOT TO BE REPRODUCED, COPIED, DISSEMINATED, OR TRANSMITTED IN ANY MANNER WITHOUT THE WRITTEN PERMISSION OF HOYLE TANNER.

DESIGNED BY: MAD  
DRAWN BY: WRD  
CHECKED BY: EEB  
DATE: AUGUST 2023  
SCALE: AS SHOWN

MILFORD WWTF UPGRADE  
TOWN OF MILFORD, NEW HAMPSHIRE  
**PAVING, GRADING AND DRAINAGE PLAN 2**

DRAWING NO.  
**C4.2**  
SHEET 19 OF 167

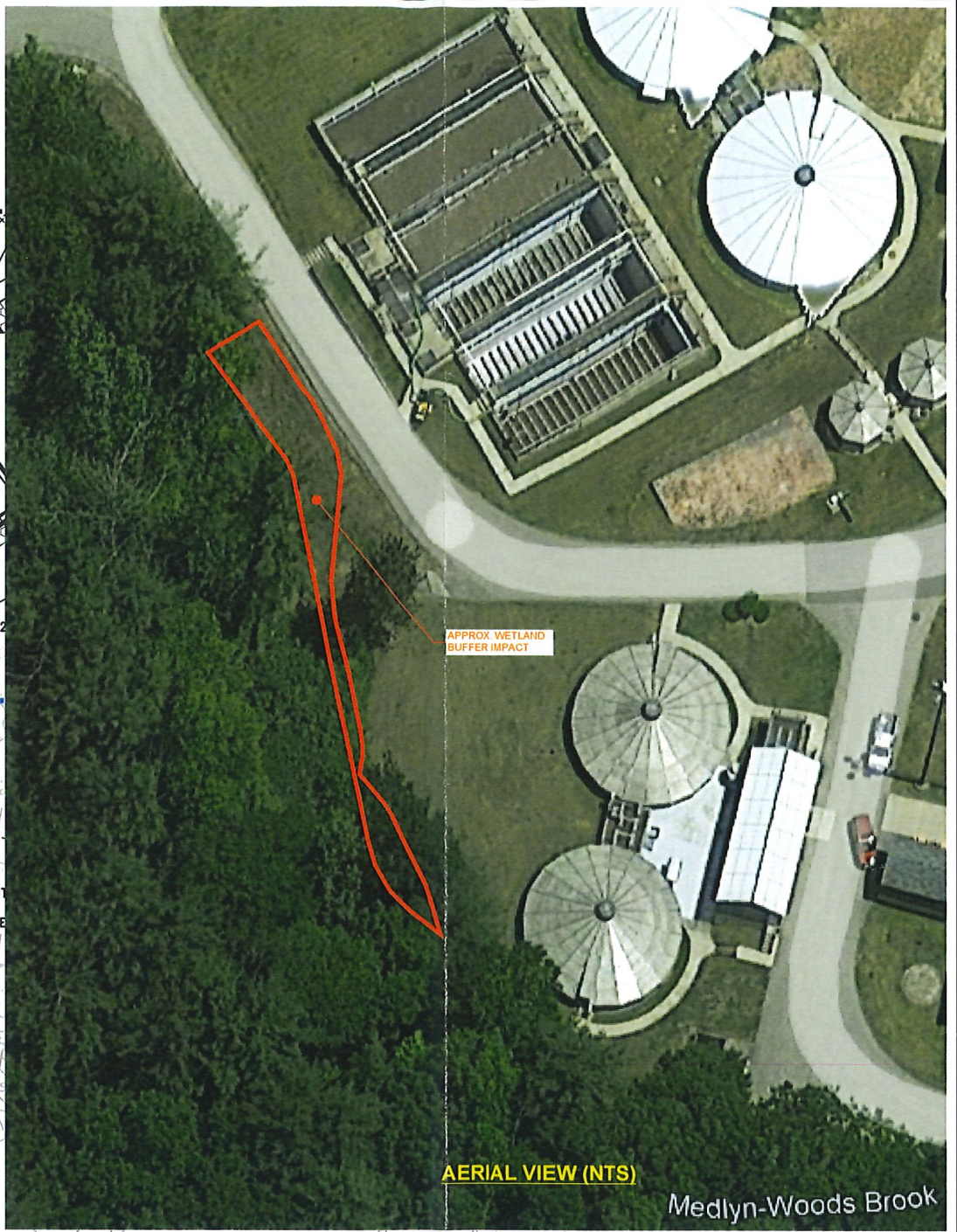
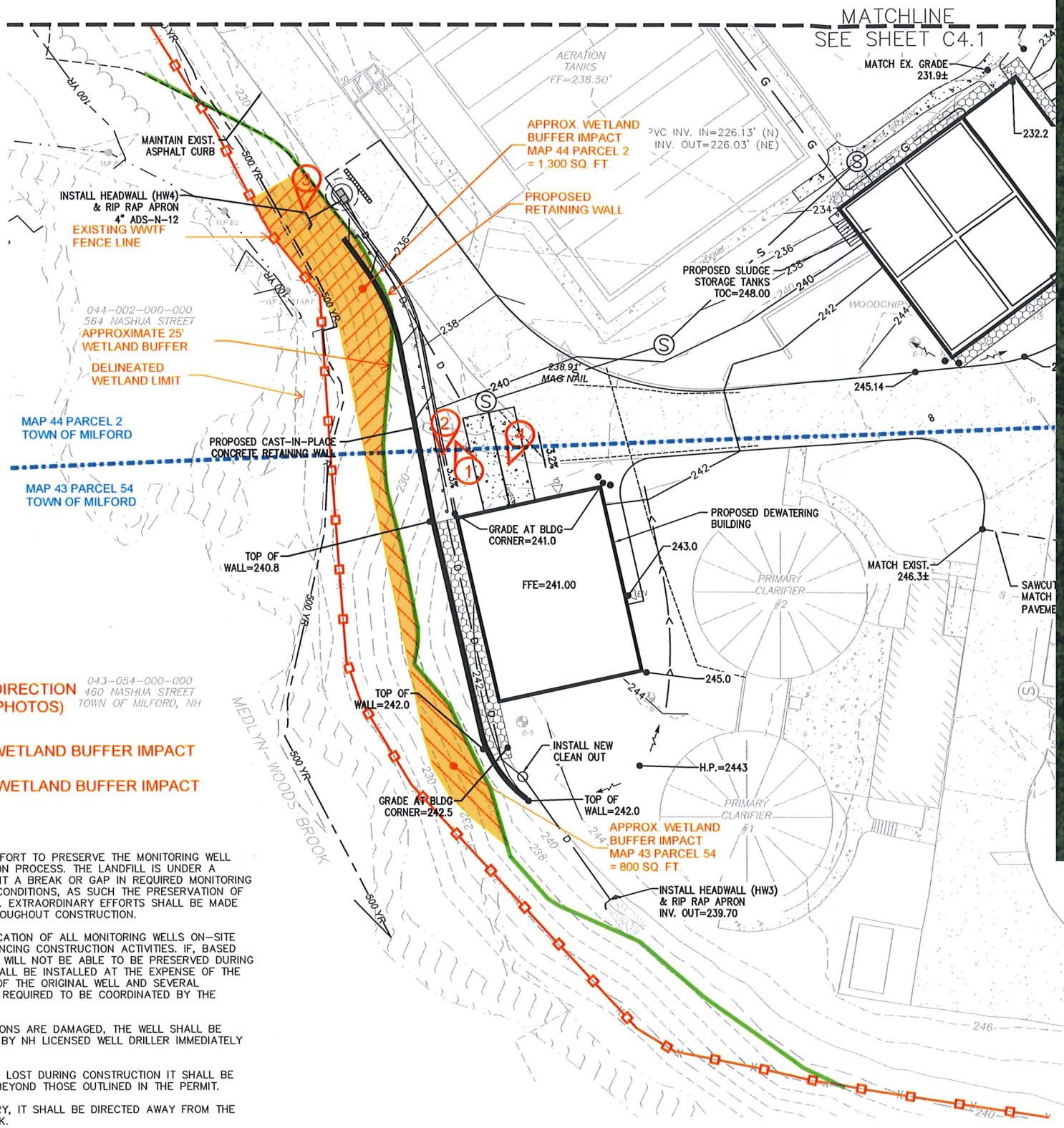

- LEGEND:**
- 1 = PHOTO NUMBER AND DIRECTION (SEE NEXT PAGE FOR PHOTOS)
  - [Hatched Box] = MAP 44 PARCEL 2 WETLAND BUFFER IMPACT
  - [Hatched Box] = MAP 43 PARCEL 54 WETLAND BUFFER IMPACT

- SITE PLAN NOTES:**
1. THE CONTRACTOR SHALL MAKE EVERY EFFORT TO PRESERVE THE MONITORING WELL NETWORK THROUGHOUT THE CONSTRUCTION PROCESS. THE LANDFILL IS UNDER A GROUNDWATER RELEASE DETECTION PERMIT A BREAK OR GAP IN REQUIRED MONITORING WELLS WOULD BE A VIOLATION OF THE PERMIT CONDITIONS, AS SUCH THE PRESERVATION OF THE MONITORING WELL NETWORK IS VITAL. EXTRAORDINARY EFFORTS SHALL BE MADE TO PROTECT THE MONITORING WELLS THROUGHOUT CONSTRUCTION.
  2. THE CONTRACTOR SHALL REVIEW THE LOCATION OF ALL MONITORING WELLS ON-SITE PRIOR TO BIDDING AND PRIOR TO COMMENCING CONSTRUCTION ACTIVITIES. IF, BASED ON THE LOCATION OF A WELL, THE WELL WILL NOT BE ABLE TO BE PRESERVED DURING CONSTRUCTION A REPLACEMENT WELL SHALL BE INSTALLED AT THE EXPENSE OF THE CONTRACTOR BEFORE DECOMMISSIONING OF THE ORIGINAL WELL AND SEVERAL OVERLAPPING SAMPLING EVENTS WILL BE REQUIRED TO BE COORDINATED BY THE OWNER.
  3. IF ANY OF THE MONITORING WELL LOCATIONS ARE DAMAGED, THE WELL SHALL BE DOCUMENTED, REPORTED, AND REPAIRED BY NH LICENSED WELL DRILLER IMMEDIATELY AT THE EXPENSE OF THE CONTRACTOR.
  4. IF A MONITORING WELL IS DESTROYED OR LOST DURING CONSTRUCTION IT SHALL BE REPLACED IMMEDIATELY WITH SAMPLING BEYOND THOSE OUTLINED IN THE PERMIT.
  5. IF EXCAVATION DEWATERING IS NECESSARY, IT SHALL BE DIRECTED AWAY FROM THE LANDFILL AND MONITORING WELL NETWORK.
  6. IN GENERAL, EXISTING AND PROPOSED UNDERGROUND UTILITY PIPES WITH A DIAMETER OF LESS THAN 18" DO NOT HAVE A THICKNESS SHOWN IN PLAN VIEW.

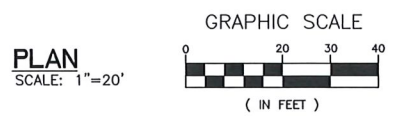

**NOT FOR CONSTRUCTION**

**95% DESIGN SUBMITTAL FOR REVIEW ONLY**