

TOWN OF MILFORD, NH  
OFFICE OF COMMUNITY DEVELOPMENT

1 UNION SQUARE, MILFORD, NH 03055 TEL: (603)249-0620 WEB: WWW.MILFORD.NH.GOV

## **STAFF MEMORANDUM**

**Date:** June 16, 2022

**To:** Planning Board

**From:** Lincoln Daley, Community Development Director

**Subject: Scenic Road Public Hearing:** In accordance with NH RSA 231:158, the Milford Planning Board will hold a Public Hearing for Eversource to remove hazardous trees as part of routine maintenance, on the following scenic roads: Savage Road and Mason Road.

---

### **BACKGROUND/PROPOSAL:**

Eversource is before the board the Planning Board seeking approval to remove identified specific hazardous trees along Savage Road and Mason Road both designated scenic roads. Eversource has requested to trim and remove trees/brush adjacent and beneath some of its distribution power lines along Savage Road and Mason Road. The work is needed to ensure the safe distribution of power and to improve reliability of electric service to customers.

In accordance with NH Planning and Land Use Regulation 231:158, the Board can deny the Companies' request to install poles/distribution lines and trim/cut trees on a designated scenic road if the action would (1) "lead to the deterioration of the scenic quality of the road" and (2) "because the request failed to mark all of the trees to be removed and failed to present a study or documentation about how removing the trees would affect drainage for other trees on the road." (Webster v. Town of Candia (2001))

Please find the attached information from Eversource regarding trees to be removed and trimmed.

### **STAFF RECOMMENDATIONS:**

The maintenance plan is fairly straightforward and Staff finds no significant issues. The Planning Board will want to emphasize the need to preserve the rural character of these roads and trim only those trees/brush on approved roads which are necessary to ensure the public safety or pose a danger to the power lines. Further, the Board should direct Eversource to repair any stonewalls that may be disturbed during the tree/brush maintenance to their original state.

**Aerial Photo of the Project Area:**

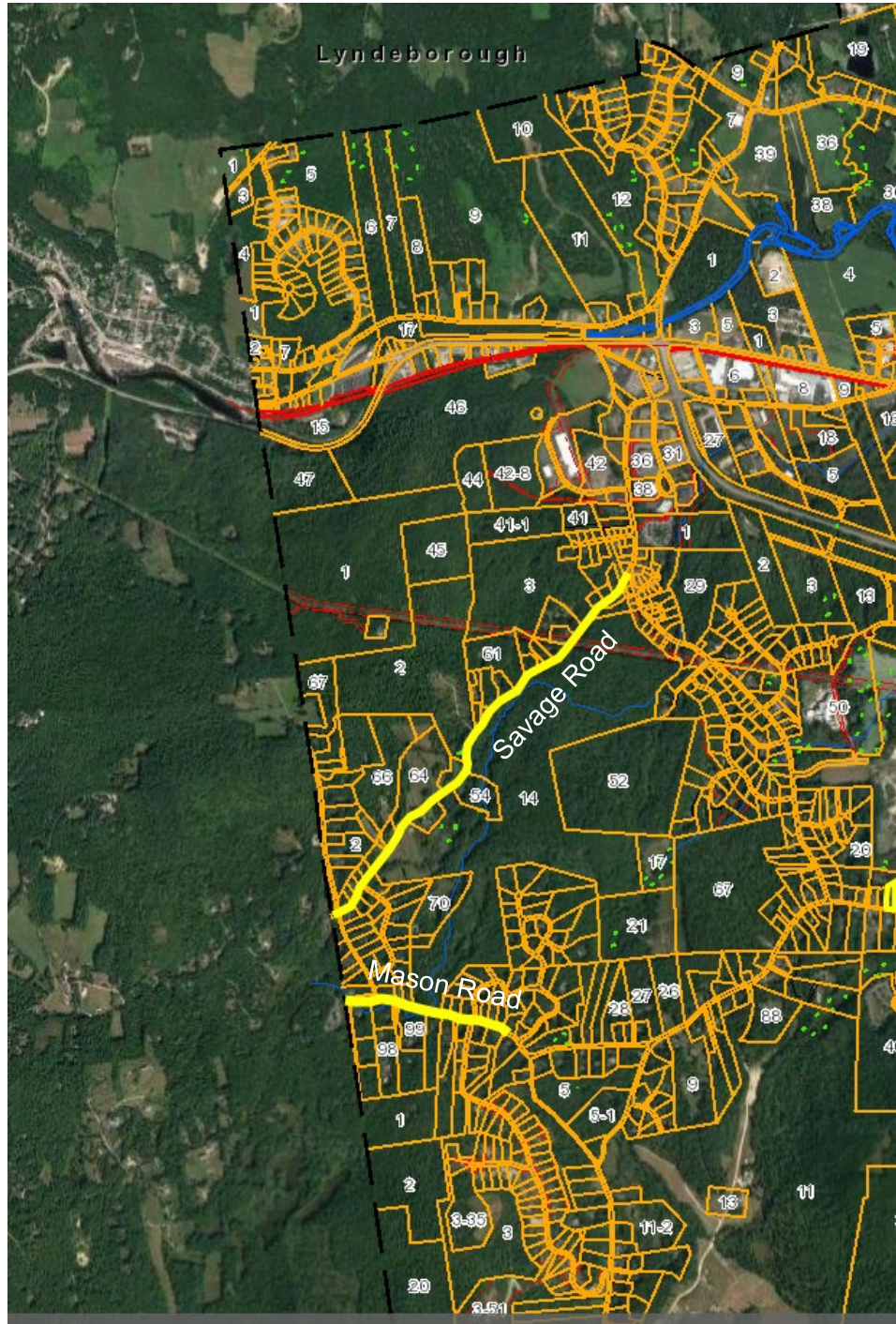



PO Box 330  
Manchester, NH 03105

April 21, 2022

Town of Milford Planning Board

1 Union Square

Milford, NH 03055

Dear Planning Board Members:

This letter is to inform the town of Milford that Eversource is requesting the approval to remove certain hazard trees identified on two scenic roads of Milford. This work is necessary to ensure the safe distribution of power and improve reliability of electric service for our customers.

According to Eversource records, Savage Rd from utility pole 84/9 (Phelan Rd) to the Wilton town line at utility pole 551/25 and Mason Rd are scenic roads in the Town of Milford. Please consider this letter to be a request from Eversource for a public hearing for the purpose of removal of these hazardous trees, pursuant to RSA 231:158. This information will be presented to the board. Please inform this office of the date, time, and place of said meeting so that we may have a representative present.

All work will be performed in accordance with accepted arboriculture standards.

Eversource requires that our contractors contact each landowner where trees are to be trimmed prior to commencement of work on that property. If permission for removal has not been received from the property owner, Eversource will not remove any tree. Individual concerns will be addressed at this time.

If you have any questions or concerns, please feel free to contact me either by work cell: 603-831-9806, or by email at [cfranciosi@acrtinc.com](mailto:cfranciosi@acrtinc.com), or [crystal.franciosi@eversource.com](mailto:crystal.franciosi@eversource.com)

Thank you for your assistance.

Respectfully,

Crystal Franciosi

Consulting Utility Forester with ACRT

Certified Utility Arborist contracted with Eversource Energy

603-831-9806

Scenic Rd. Savage Rd



EVERSOURCE ENERGY GIS

PROPRIETARY INFORMATION: The material contained on this Original Distribution Circuit Map shall be considered proprietary to EverSource Energy, and Users (which shall include all persons who access this material) shall keep it in confidence and shall not transmit or disclose it to any third party without the prior written permission of EverSource Energy.

- Cutout
- ▲ Pole
- ⊖ Recloser
- Switch Bank
- Open Point
- ▲ Stepdown Bank
- ⊖ Tipoint
- OH Primary
- OH Backhome
- OH Lateral
- UG Primary
- UG Backhome
- UG Lateral
- Hydrology
- Streets
- Substation
- Town Boundaries



**Circuit Mileage**

Backhome	0.00
Lateral	6.14
Total	6.14



Page: 1 of 5

**314X14 22 NH EP25**  
 Circuit 314X14 22  
 District: Southern  
 AWC: Nashua  
 EVERS@URCE  
 Printed: 6/15/2020



314X14\_22 NH EP25 [Pg. 3]

314X14 22 NH EP26 [Pg. 2]

Scenic road - Savage Rd

314X14\_22 NH EP25 [pg 1]

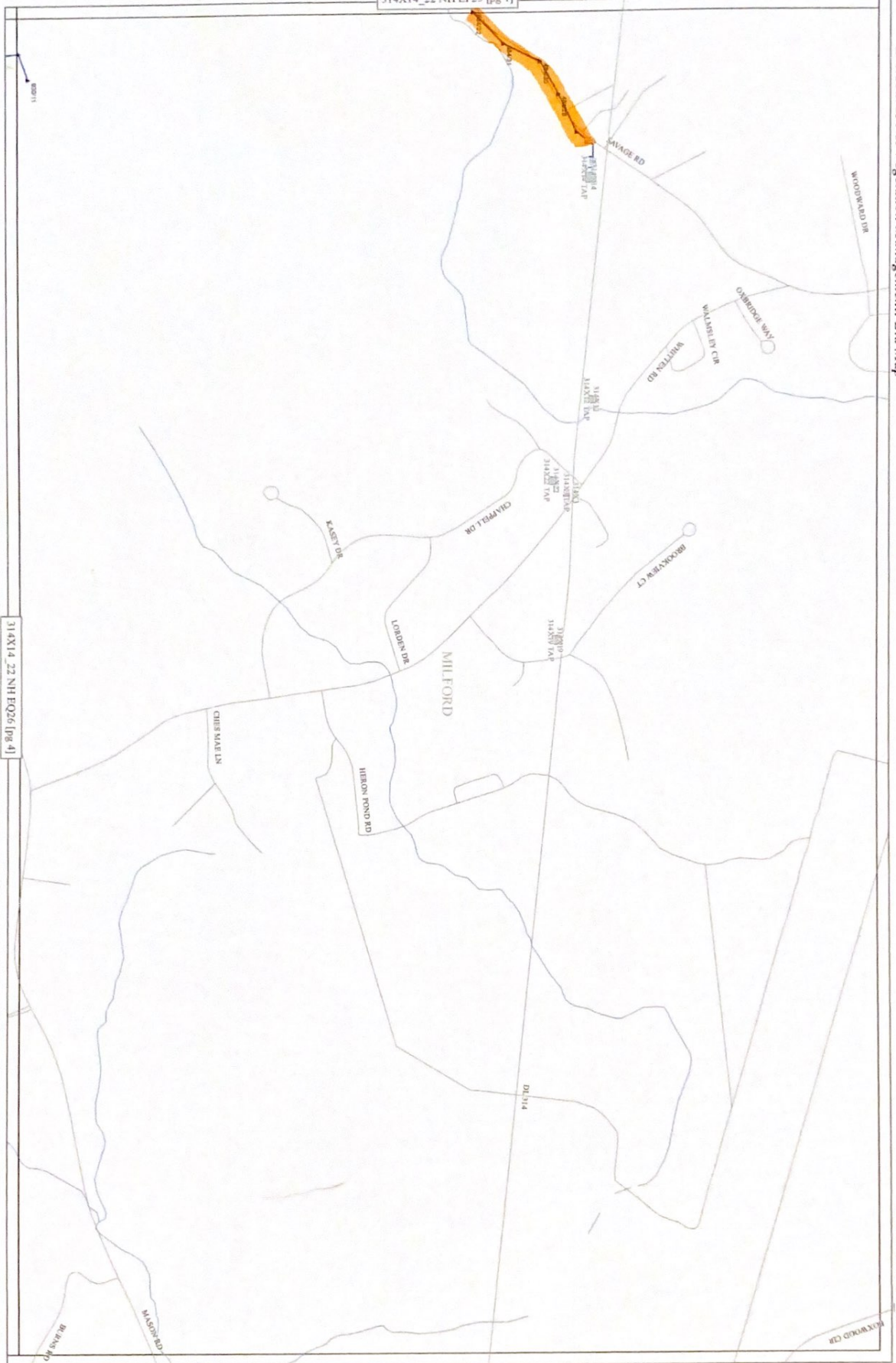

EVERSOURCE ENERGY GIS

PROPRIETARY INFORMATION: The material contained on the Overhead Distribution Circuit Map shall be considered proprietary to EverSource Energy, and Users shall make no part of, or otherwise shall keep in confidence and shall not furnish or disclose it to any third party without the prior written permission of EverSource Energy.

- Current
- ▲ Pole
- ⊠ Recloser
- ⊞ Switch Bank
- OH Primary
- OH Backbone
- OH Lateral
- UG Primary
- UG Backbone
- UG Lateral
- Hydrology
- Streets
- Substation
- Town Boundaries



Circuit Mileage

Backbone	0.00
Lateral	6.14
Total	6.14



Page  
2 of 5

314X14 22 NH EP26  
 Circuit 314X14 22  
 District Southern  
 AWC Nashua  
**EVERSOURCE**

Printed  
6/15/2009



Scenic roads - mason Rd, Savage Rd

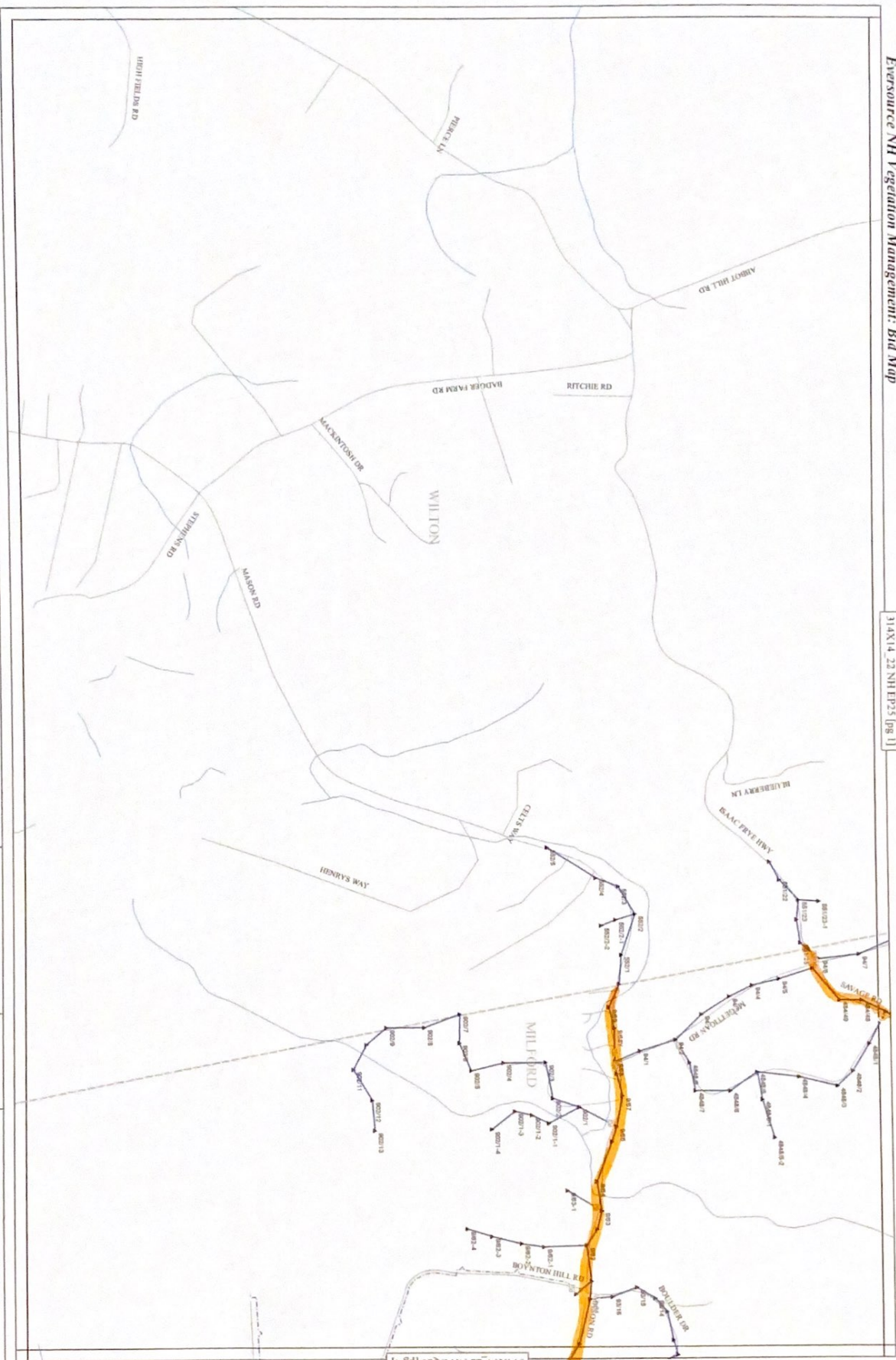

314X14\_22 NH EQ26 [Pg 4]

**EVERSOURCE ENERGY GIS**

**PROFESSIONAL INFORMATION:** The material contained on this Official Distribution Circuit Map shall be considered proprietary to Eversource Energy and their (which shall be deemed as any person or entity who has received the Map through such provision) and no part of this material shall be reproduced, stored in a retrieval system, or transmitted in any form or by any means, electronic, mechanical, photocopying, recording, or by any information storage and retrieval system, without the prior written permission of Eversource Energy.



- Cutout
- ▲ Pole
- ⊠ Recloser
- Switch Bank
- Open Point
- ▲ Stepdown Bank
- ⊠ Teapoint
- OH Primary
- OH Backhome
- OH Lateral
- UG Primary
- UG Backhome
- UG Lateral
- Hydrology
- Streets
- Substation
- Town Boundaries

**Circuit Mileage**

Backhome	0.00
Lateral	6.14
Total	6.14



Page  
3 of 5

314X14\_22 NH EQ25

Circuit 314X14\_22  
District Southern  
AWC: Nashua  
EVERSOURCE  
ENERGY

Revised  
6/15/2020



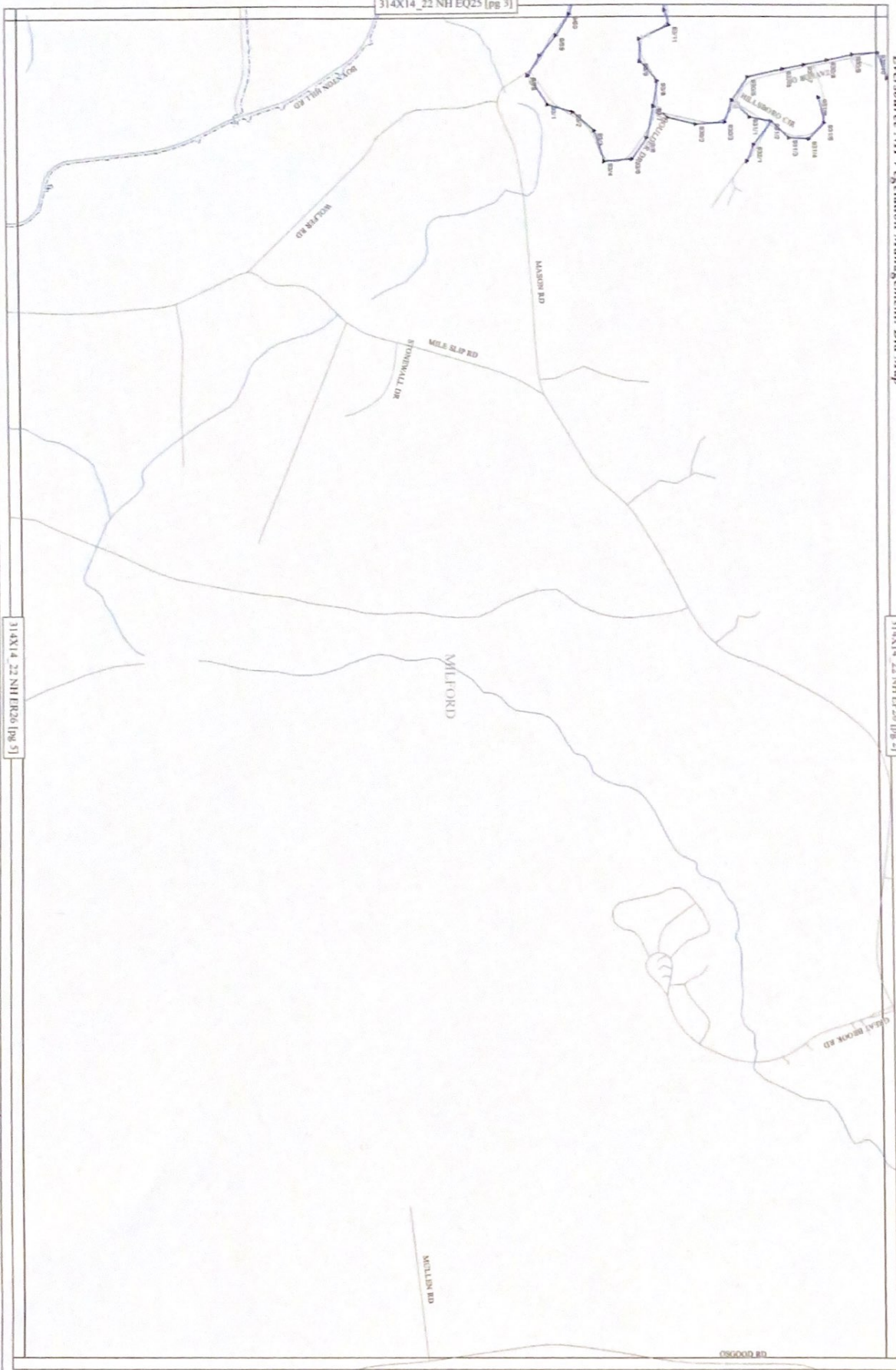

**EVERSOURCE ENERGY GIS**

PROPRIETARY INFORMATION: The material contained on this Circuit Bid Map is the property of Eversource Energy and is not to be distributed, copied, or used in any way without the prior written permission of Eversource Energy. Eversource Energy shall be considered responsible for any errors or omissions on this map. Eversource Energy shall not be liable for any damages, including consequential, special, or punitive damages, arising from the use of this map.

- |   |  |   |   |   |
|---|--|---|---|---|
| <ul style="list-style-type: none"> <li>▬ Cutout</li> <li>▲ Pole</li> <li>▬ Recluser</li> <li>○ Switch Bank</li> </ul> | <ul style="list-style-type: none"> <li>○ Open Point</li> <li>▲ Stepdown Bank</li> <li>▲ Tee Point</li> </ul> | <ul style="list-style-type: none"> <li>— OH Primary</li> <li>— OH Backbone</li> <li>— OH Lateral</li> </ul> | <ul style="list-style-type: none"> <li>— UG Primary</li> <li>— UG Backbone</li> <li>— UG Lateral</li> </ul> | <ul style="list-style-type: none"> <li>— Hydrology</li> <li>— Streets</li> <li>— Substation</li> <li>— Town Boundaries</li> </ul> |
|---|--|---|---|---|

**Circuit Mileage**

Backbone	0.00
Lateral	6.14
Total	6.14

North Arrow

Page 4 of 5

**314X14\_22 NH EP26**

Circuit: 314X14\_22  
 District: Southern  
 AWC: Nashua

**EVERSOURCE**

Printed: 6/13/2020



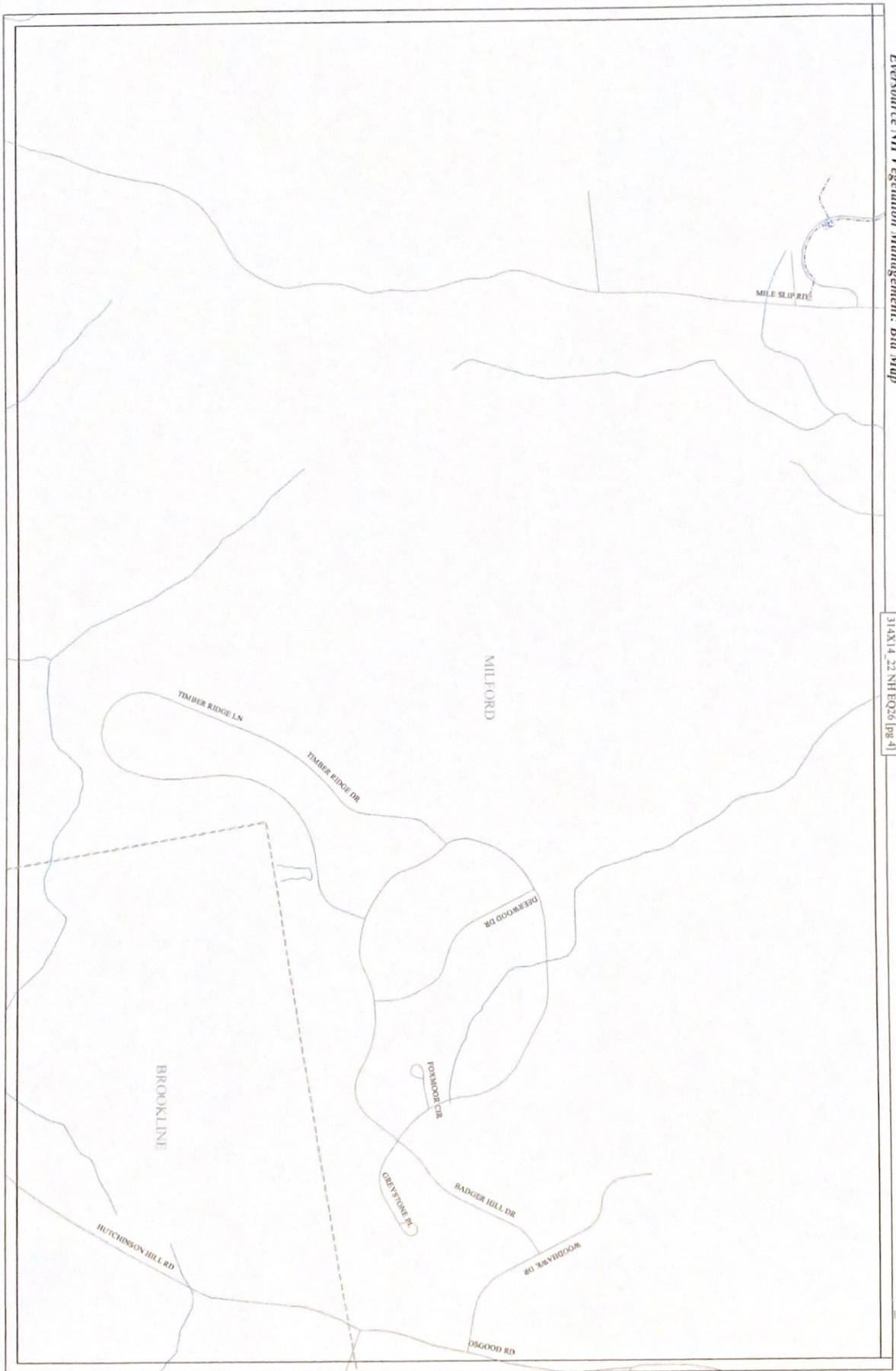

**EVERSOURCE ENERGY GIS**

REGULATORY INFORMATION: The material contained on the Overhead Distribution System Map is for informational purposes only. It is not intended to be used as a legal document or as a substitute for a legal document. Eversource Energy shall not be held liable for any errors or omissions in this map. Eversource Energy shall not be held liable for any damage or injury resulting from the use of this map. Eversource Energy shall not be held liable for any loss of profit or business resulting from the use of this map. Eversource Energy shall not be held liable for any loss of data or information resulting from the use of this map. Eversource Energy shall not be held liable for any loss of time or inconvenience resulting from the use of this map. Eversource Energy shall not be held liable for any loss of reputation or goodwill resulting from the use of this map. Eversource Energy shall not be held liable for any loss of customer loyalty resulting from the use of this map. Eversource Energy shall not be held liable for any loss of market share resulting from the use of this map. Eversource Energy shall not be held liable for any loss of competitive advantage resulting from the use of this map. Eversource Energy shall not be held liable for any loss of intellectual property resulting from the use of this map. Eversource Energy shall not be held liable for any loss of trade secrets resulting from the use of this map. Eversource Energy shall not be held liable for any loss of confidential information resulting from the use of this map. Eversource Energy shall not be held liable for any loss of proprietary information resulting from the use of this map. Eversource Energy shall not be held liable for any loss of trade names resulting from the use of this map. Eversource Energy shall not be held liable for any loss of trademarks resulting from the use of this map. Eversource Energy shall not be held liable for any loss of patents resulting from the use of this map. Eversource Energy shall not be held liable for any loss of copyrights resulting from the use of this map. Eversource Energy shall not be held liable for any loss of other intellectual property rights resulting from the use of this map. Eversource Energy shall not be held liable for any loss of other legal rights resulting from the use of this map. Eversource Energy shall not be held liable for any loss of other legal obligations resulting from the use of this map. Eversource Energy shall not be held liable for any loss of other legal responsibilities resulting from the use of this map. Eversource Energy shall not be held liable for any loss of other legal duties resulting from the use of this map. Eversource Energy shall not be held liable for any loss of other legal liabilities resulting from the use of this map. Eversource Energy shall not be held liable for any loss of other legal claims resulting from the use of this map. Eversource Energy shall not be held liable for any loss of other legal defenses resulting from the use of this map. Eversource Energy shall not be held liable for any loss of other legal remedies resulting from the use of this map. Eversource Energy shall not be held liable for any loss of other legal consequences resulting from the use of this map. Eversource Energy shall not be held liable for any loss of other legal outcomes resulting from the use of this map. Eversource Energy shall not be held liable for any loss of other legal results resulting from the use of this map. Eversource Energy shall not be held liable for any loss of other legal effects resulting from the use of this map. Eversource Energy shall not be held liable for any loss of other legal impacts resulting from the use of this map. Eversource Energy shall not be held liable for any loss of other legal consequences resulting from the use of this map. Eversource Energy shall not be held liable for any loss of other legal outcomes resulting from the use of this map. Eversource Energy shall not be held liable for any loss of other legal results resulting from the use of this map. Eversource Energy shall not be held liable for any loss of other legal effects resulting from the use of this map. Eversource Energy shall not be held liable for any loss of other legal impacts resulting from the use of this map.

- Cutout
- ▲ Pole
- Recloser
- Switch Bank
- Open Point
- ▲ Stepdown Bank
- Teipoint
- OH Primary
- OH Backbone
- OH Lateral
- UG Primary
- UG Backbone
- UG Lateral
- Hydrology
- Streets
- Substation
- Town Boundaries



**Circuit Mileage**

Backbone	0.00
Lateral	6.14
Total	6.14



Page  
5 of 5

**314X14\_22 NH ER26**  
 Circuit: 314X14\_22  
 District: Southern  
 AWC: Nashua  
**EVERSOURCE**



Printed  
6/13/2020



Circuit	Tree ID	Permission Status (Y/N)	Route #	Pole From	Pole To	Address	City	Description	Wood Removal (Y/N)	Property Owner/Contact Information	Comments
314X14	1	yes	484	27Y	28	221 Savage Rd	Milford	Oak 6-12	no	David Sampson	
314X14	2	yes	484	28	29	227 Savage rd	Milford	Oak 12-18	yes	Jeffrey Curless	
314X14	3	yes	484	30	31	227 savage rd	Milford	Hemlock 6-12	yes	Jeffrey Curless	
314X14	4	yes	484	30	31	227 savage rd	Milford	Hemlock 18-24	yes	Jeffrey Curless	
314X14	5	yes	484	30	31	227 savage rd	Milford	Hemlock 18-24	yes	Jeffrey Curless	
314X14	6		484	30	31	Savage Rd	Milford	Hemlock 12-18		Town of Milford	
314X14	7		484	30	31	Savage Rd	Milford	Hemlock 18-24		Town of Milford	
314X14	8	yes	484	31	32	261 savage rd	Milford	Ash 6-12	yes	William Flemming	
314X14	9	yes	484	31	32	261 savage rd	Milford	12-18" ?	yes	William Flemming	
314X14	10		484	32	33	Savage Rd	Milford	Pine 6-12		Town of Milford	
314X14	11		484	32	33	Savage Rd	Milford	Maple 6-12		Town of Milford	
314X14	12		484	32	33	Savage Rd	Milford	Birch 6-12		Town of Milford	
314X14	13	yes	484	34	35	277 savage rd	Milford	Ash 12-18	no	Mitchell Fournier	
314X14	14	yes	484	34	35	277 savage rd	Milford	Maple 6-12	no	Mitchell Fournier	
314X14	15		484	34	35	Savage Rd	Milford	Maple 12-18		Town of Milford	
314X14	16		484	35	36	Savage Rd	Milford	Ash 12-18		Town of Milford	
314X14	17	yes	484	35	36	295 Savage Rd	Milford	Hickory 12-18	no	Robert Philbrick	
314X14	18	yes	484	36	37	295 Savage Rd	Milford	Cherry 6-12	no	Robert Philbrick	
314X14	19	yes	484	36	37	333 Savage Rd	Milford	Maple 6-12	no	John Steele	
314X14	20	yes	484	36	37	333 Savage Rd	Milford	Hickory 6-12	no	John Steele	
314X14	21	yes	484	37	38	333 Savage Rd	Milford	Poplar 6-12	no	John Steele	
314X14	22	yes	484	37	38	333 Savage Rd	Milford	Birch 6-12	no	John Steele	
314X14	23	yes	484	37	38	333 Savage Rd	Milford	Maple 24-30	no	John Steele	
314X14	24	yes	484	38	39	333 Savage Rd	Milford	Ash 30-36	no	John Steele	
314X14	25	yes	484	38	39	333 Savage Rd	Milford	Maple 6-12	no	John Steele	
314X14	26	yes	484	42	43	362 Savage Rd	Milford	Maple 12-18	yes	Amy	
314X14	27		484	43	44	Savage Rd	Milford	Ash 18-24		Town of Milford	
314X14	28		484	46	47	Savage Rd	Milford	Maple 6-12		Town of Milford	
314X14	29	yes	484	46	47	415 Savage Rd	Milford	Birch 30-36	no	John Grant	
314X14	30	yes	484	47	47 1/2	415 Savage Rd	Milford	Birch 12-18	no	John Grant	
314X14	31	yes	484	47 1/2	48	429 Savage Rd	Milford	Maple 18-24	yes	Archambault	
314X14	32	yes	484	47 1/2	48	429 Savage Rd	Milford	Poplar 12-18	yes	Archambault	
314X14	33	yes	484	47 1/2	48	429 Savage Rd	Milford	Birch 6-12	yes	Archambault	
314X14	34	yes	484	47 1/2	48	429 Savage Rd	Milford	Birch 6-12	yes	Archambault	
314X14	35	yes	484	48	49	435 Savage Rd	Milford	Maple 6-12	yes	Michael Reed	
314X14	36	yes	484	48	49	435 Savage Rd	Milford	Maple 6-12	yes	Michael Reed	
314X14	37	yes	484	48	49	435 Savage Rd	Milford	Maple 6-12	yes	Michael Reed	
314X14	38	yes	484	48	49	435 Savage Rd	Milford	Maple 6-12	yes	Michael Reed	
314X14	39	yes	484	48	49	430 Savage Rd	Milford	Pine 6-12	yes	Bobby Hoyt	
314X14	40	yes	484	48	49	430 Savage Rd	Milford	Maple 36+	see comments	Bobby Hoyt	remove butt log, leave the rest.



**GRP Veg Management Reporting**

- VM Reliability and Circuit P... ^
- Circuit Plan Review
- Planned Circuit Map
- CT Unsupportive Towns Plan...
- YTD Tree Reliability Summary
- 2016+ - Top 10 Summary
- Circuit Tree Reliability Summ...
- Circuit/Device Tree Interrup...**
- MA PP Circuits Tree Reliabilit...
- Go back

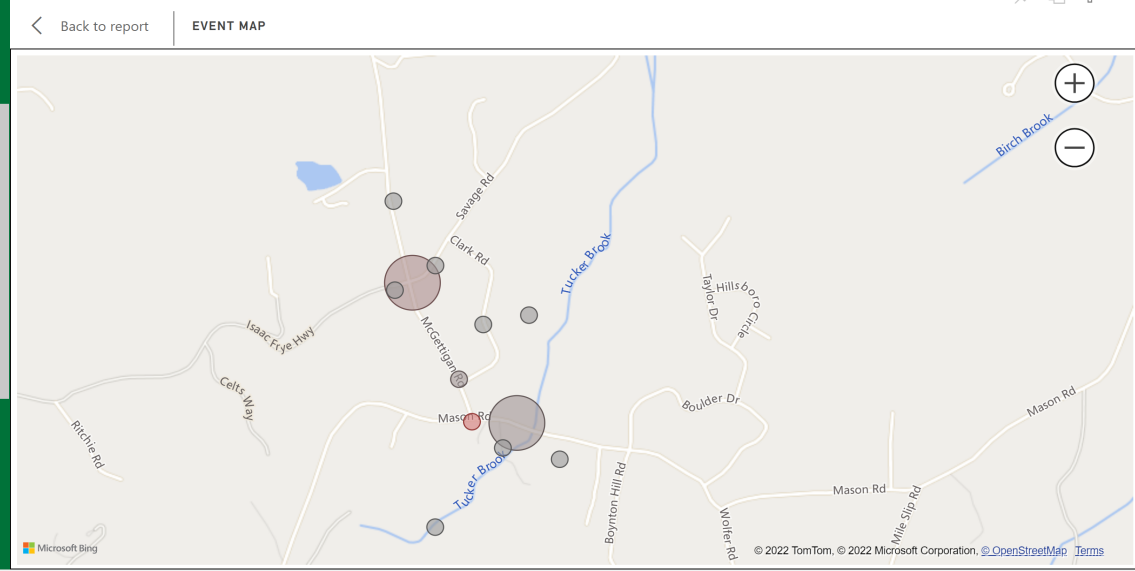

- GRP Veg Management Reporting
- VM Reliability and Circuit P... ^
- Circuit Plan Review
- Planned Circuit Map
- CT Unsupportive Towns Plan...
- YTD Tree Reliability Summary
- 2016+ - Top 10 Summary
- Circuit Tree Reliability Summ...
- Circuit/Device Tree Interrup...**
- MA PP Circuits Tree Reliabilit...
- Go back

