



TOWN OF MILFORD DEPARTMENT OF PUBLIC WORKS

Buildings • Cemeteries • Engineering • Highway • Parks
Recycling Center • Transfer Station

PUBLIC NOTICE

REQUEST FOR BIDS: TOWN-CEMETERY LAWN MOWING

The Town of Milford, New Hampshire, is soliciting bids for the 2024 Town-CEMETERY MOWING. The Town has five Cemetery's averaging total of 25 acres of cutting.

Sealed bids must be submitted the Office of the Department of Public Works, 289 South Street Milford, New Hampshire, 03055, by 10:00 AM April 29, 2024. Perspective bidders are required to attend a mandatory pre-bid meeting at the Riverside Cemetery 454 Nashua Street Milford NH. On April 18, 2024 at 10:00 AM. A tour of the cemetery's will be given at this time

Specs and plans will be posted on the DPW page on the town Webb site.

The Town of Milford reserves the right to waive any informalities or accept or reject any or all bids.

289 South Street Milford, NH 03055
(603) 673-1662 Fax: (603) 673-2206
TDD Access: Relay NH 1-800-735-2964

TOWN OF MILFORD
DEPARTMENT OF PUBLIC WORKS

Buildings • Cemeteries • Highway • Parks
Recycling Center • Transfer Station

The intent is to mow every two weeks with all trimming around all monuments etc. blow area clean.

The estimated cutting season will be from May to November 1st will be based on 14 to 15 cuttings. The money will be broken up to the estimated cutting for payment.

The Contractor shall furnish to the Municipality a copy of an insurance policy within three days of notice to the Contractor of the acceptance of its offer. Prior to commencing work, the Contractor shall demonstrate that it carries a general liability policy with limits of \$1,000,000 per occurrence and \$2,000,000 aggregate, as well as complete operations coverage, and workers compensation coverage which is applicable to the work performed under this Contract and all liabilities as set forth within. The failure to provide this certificate will constitute a breach of the Contract and at the discretion of the municipality, result in termination of the Contract.

To the fullest extent permitted by law, the Contractor shall indemnify and hold harmless the Municipality, and their agents, and employees against all claims, damages, losses and expenses, including, but not limited to, attorneys' fees arising out of or resulting from the performance of the work regardless of standard of care. This

Questions

All questions should be submitted to Public Works Director Leo Lessard, at Office 603-673-1662, Cell. – 603-801-2713 or Email: llessard@milford.nh.gov

Project Locations:

Riverside Cemetery 458 Nashua Street Milford Nh total of 16 acres of cutting area

Union Street Cemetery 54 Union Street Milford NH total of 1.2 acres of cutting area

West Street Cemetery 20 West Street Milford NH total of 6 acres of cutting area

Elm Street Cemetery 32 Elm Street Milford NH total of 1 acre of cutting area

North Yard Cemetery 241 North River Road (sits off he road 110 feet or so) total of 1 acre of cutting area

TOWN OF MILFORD
DEPARTMENT OF PUBLIC WORKS

Buildings • Cemeteries • Highway • Parks
Recycling Center • Transfer Station



April 10, 2024

Town of Milford, NH

1 inch = 139 Feet



www.cai-tech.com

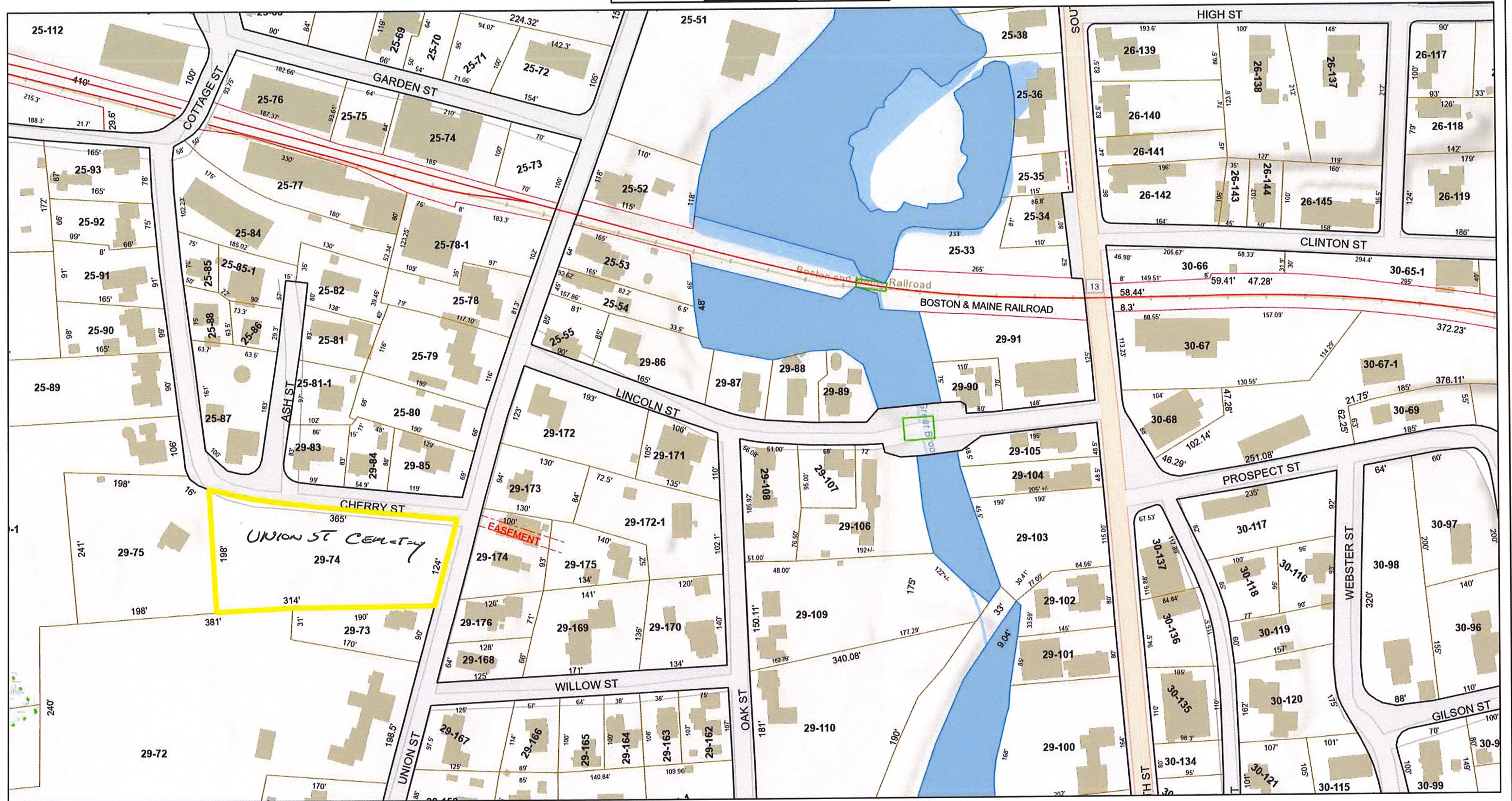

Data shown on this map is provided for planning and informational purposes only. The municipality and CAI Technologies are not responsible for any use for other purposes or misuse or misrepresentation of this map.



April 10, 2024

Town of Milford, NH

1 inch = 277 Feet

www.cai-tech.com

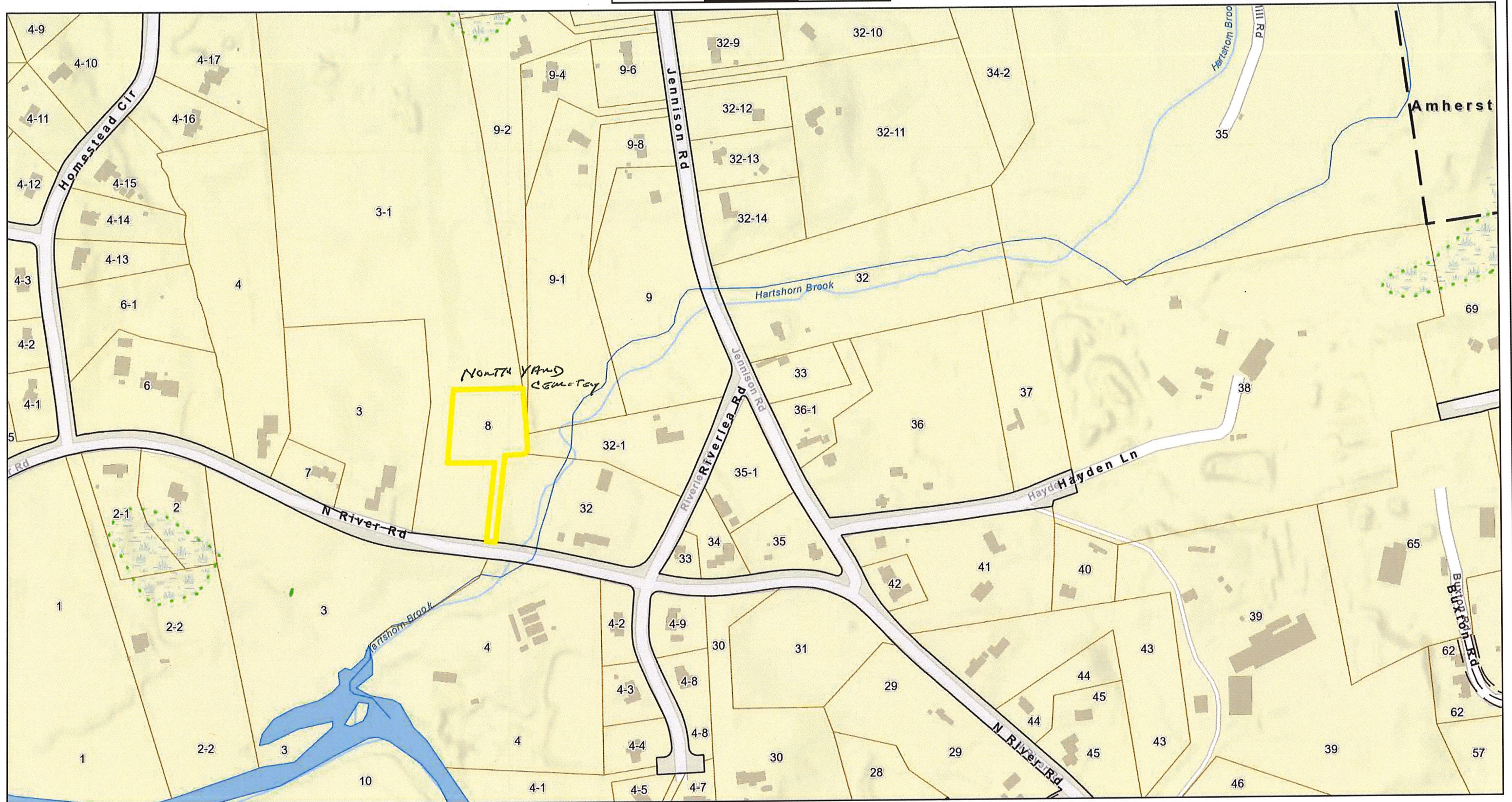

Data shown on this map is provided for planning and informational purposes only. The municipality and CAI Technologies are not responsible for any use for other purposes or misuse or misrepresentation of this map.



Town of Milford, NH



April 10, 2024

1 inch = 277 Feet

www.cai-tech.com

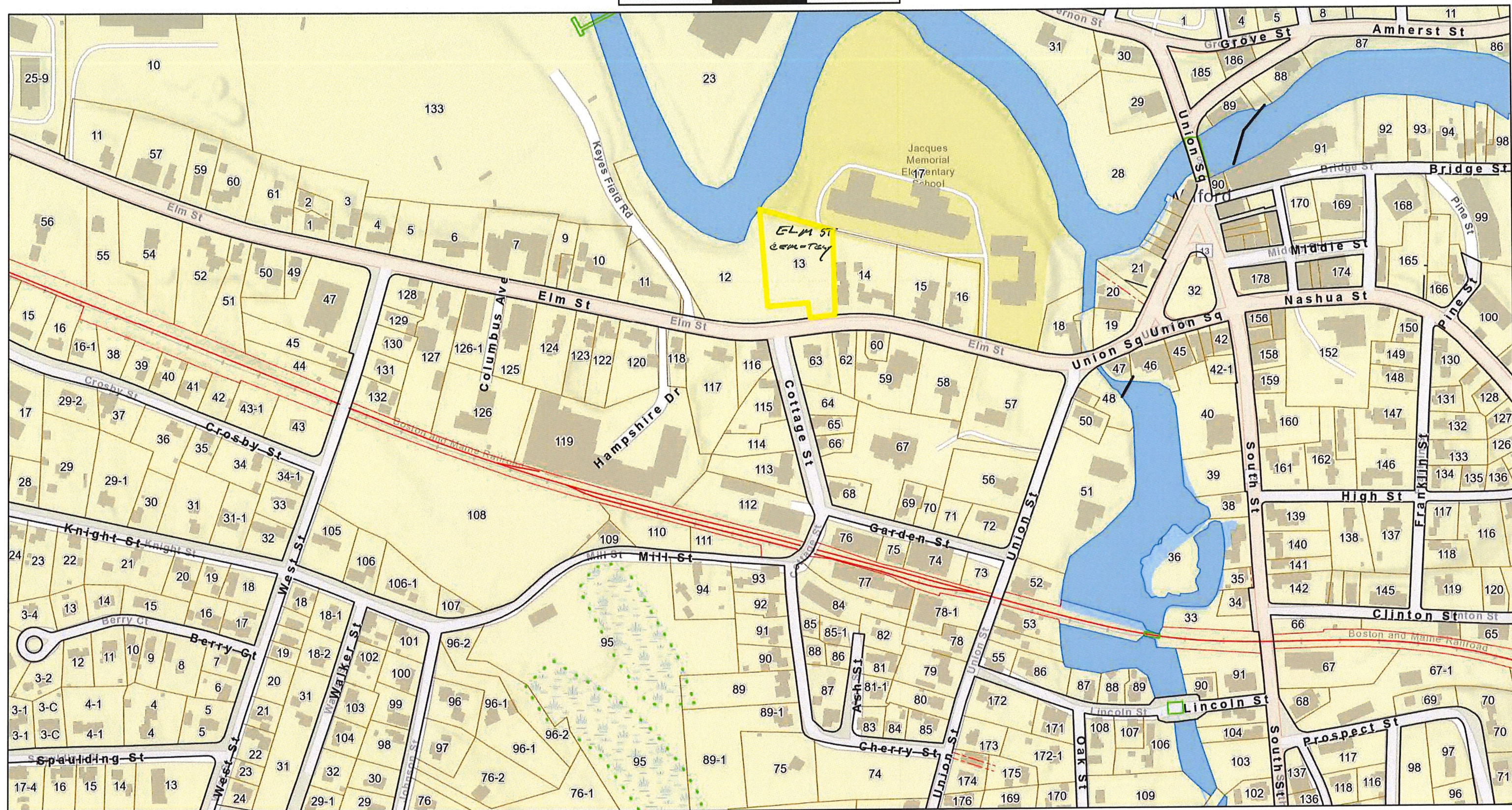

Data shown on this map is provided for planning and informational purposes only. The municipality and CAI Technologies are not responsible for any use for other purposes or misuse or misrepresentation of this map.



April 10, 2024

Town of Milford, NH

1 inch = 139 Feet



www.cai-tech.com

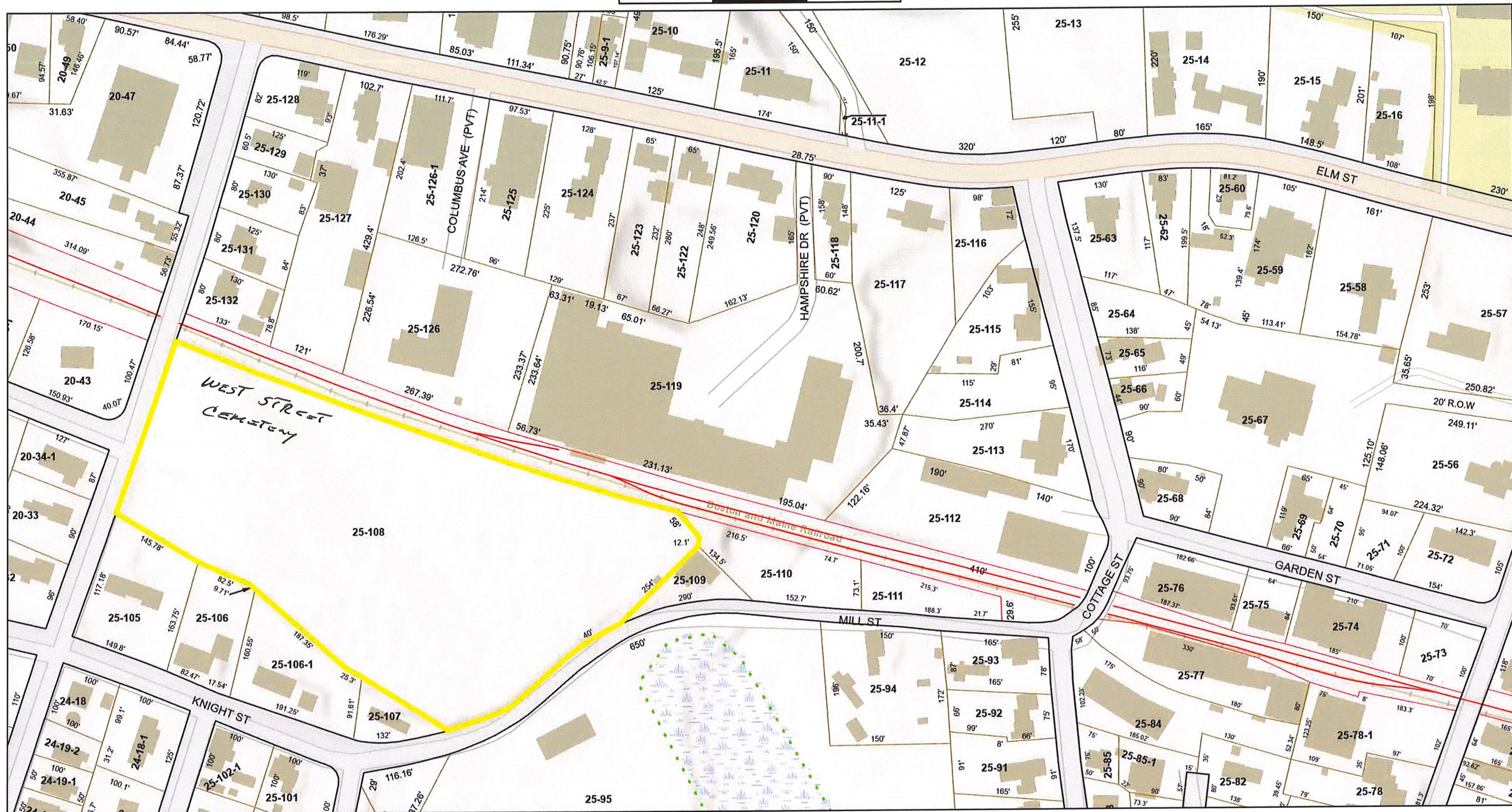

Data shown on this map is provided for planning and informational purposes only. The municipality and CAI Technologies are not responsible for any use for other purposes or misuse or misrepresentation of this map.



April 10, 2024

Town of Milford, NH

1 inch = 277 Feet



www.cai-tech.com

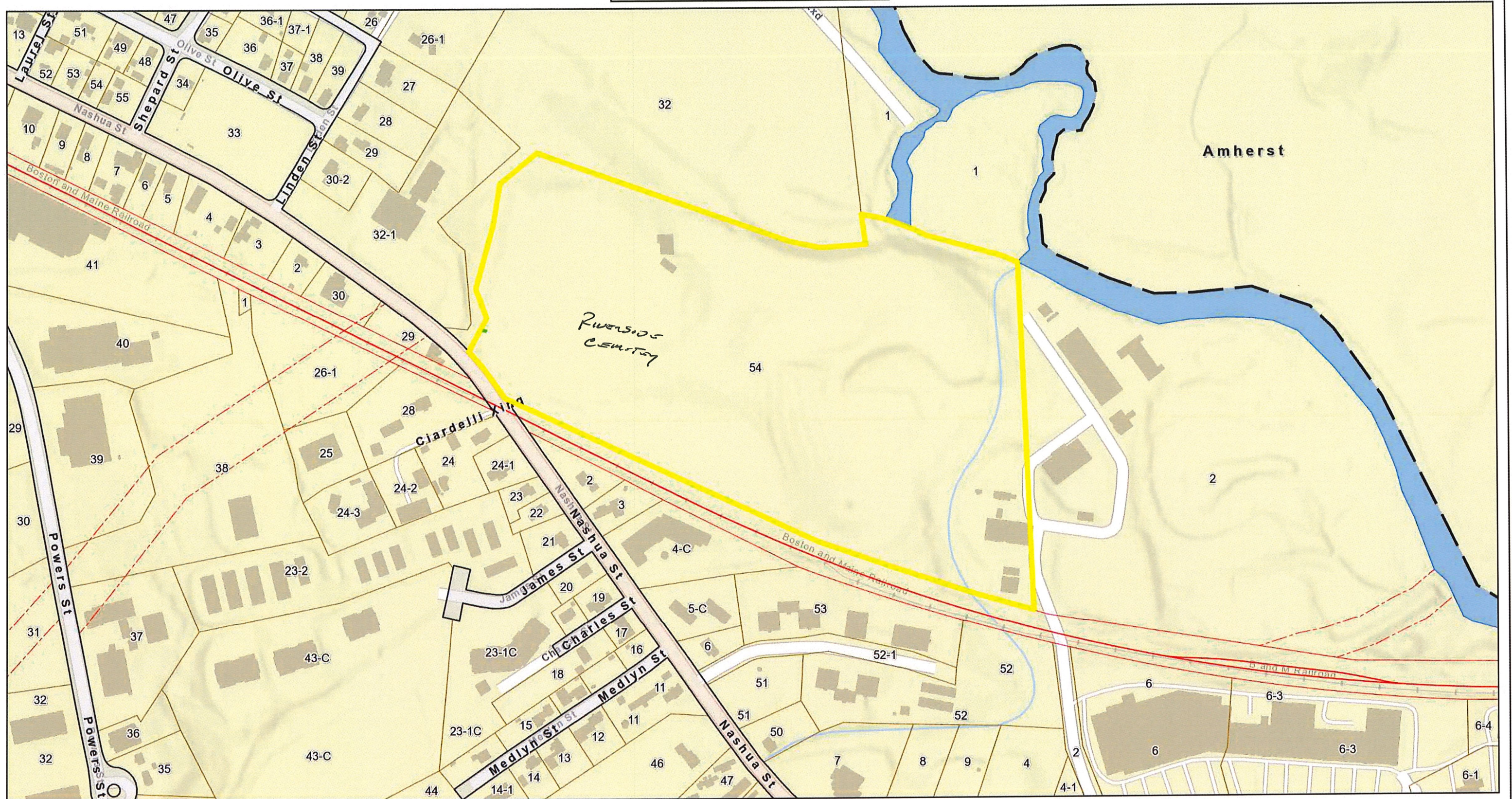

Data shown on this map is provided for planning and informational purposes only. The municipality and CAI Technologies are not responsible for any use for other purposes or misuse or misrepresentation of this map.